

**CITY OF BRADFORD METROPOLITAN DISTRICT COUNCIL**

**ANTI-SOCIAL BEHAVIOUR, CRIME AND POLICING ACT 2014.**

**THE CITY OF BRADFORD METROPOLITAN DISTRICT COUNCIL PUBLIC SPACE PROTECTION (CITY PARK DOG EXCLUSION AREAS ) EXTENSION ORDER No3/ 2020 relating to extension of the Dogs Exclusion (City of Bradford Metropolitan District Council) Order 2011.**

This extension Order is made by the City of Bradford Metropolitan District Council (“the Council”) under section 60 of the Anti-Social Behaviour, Crime and Policing Act 2014 (the Act).

1. This extension Order relates to the public places described in the Dogs Exclusion (City of Bradford Metropolitan District Council) Order 2011.

2. The Council is satisfied on reasonable grounds that to extend the 2011 order is necessary to prevent—  
(a) occurrence or recurrence after that time of the activities identified in the order, or  
(b) an increase in the frequency or seriousness of those activities after that time.

3. The effect of this Order is to impose the prohibitions as set out in the 2011 order from 00.01hours 21<sup>st</sup> October 2020 namely that within the described areas a person or persons are prohibited from the activities set out in the attached 2011 order.

4. Any person who fails without reasonable excuse to comply with the requirements imposed on him/her by this Order or does anything that s/he is prohibited from doing by this Order commits an offence and is liable on summary conviction to a fine not exceeding level 3 on the standard scale or may be issued with a fixed penalty notice requiring payment of a sum not exceeding £100.

5. This Order will remain in force until midnight on 20<sup>th</sup> October 2023 or until the coming into force of the 2021 City of Bradford Metropolitan District Council Composite Public Space Protection order (Dog Control) at which time it will be discharged.

GIVEN under the Seal of the City of Bradford Metropolitan District Council

THE CORPORATE COMMON SEAL of CITY OF BRADFORD METROPOLITAN DISTRICT COUNCIL was hereunto affixed in the presence of

*M. Moragle*

Authorised by the City Solicitor

Date 29<sup>th</sup> October 2020.



See attached the Dogs Exclusion (City of Bradford Metropolitan District Council) Order 2011. (the 2011 order)

NB. The 2011 order was created and extended by operation of law until the 20<sup>th</sup> October 2020 and is further extended by this order.

The Clean Neighbourhoods and Environment Act 2005  
The Dog Control Orders (Prescribed Offences and Penalties, etc.)  
Regulations 2006 (S.I. 2006/1059)

**The Dogs Exclusion (City of Bradford Metropolitan District Council) Order 2011**

The City of Bradford Metropolitan District Council hereby makes the following Order:

1. This Order comes into force on Monday 6<sup>th</sup> February 2012
2. This Order applies to the land specified in the Schedule.

**Offence**

3. (1) A person in charge of a dog shall be guilty of an offence if, at any time, he takes the dog into, or permits the dog to enter or to remain on, any land to which this Order applies unless –
  - (a) he has a reasonable excuse for doing so; or
  - (b) the owner, occupier or other person or authority having control of the land has consented (generally or specifically) to his dog doing so.
- (2) Nothing in this article applies to a person who –
  - (a) is registered as a blind person in a register compiled under section 29 of the National Assistance Act 1948; or
  - (b) is deaf, in respect of a dog trained by Hearing Dogs for Deaf People (registered charity number 293358) and upon which he relies for assistance; or
  - (c) has a disability which affects his mobility, manual dexterity, physical co-ordination or ability to lift, carry or otherwise move everyday objects, in respect of a dog trained by a prescribed charity and upon which he relies for assistance.
- (3) For the purposes of this article –
  - (a) A person who habitually has a dog in his possession shall be taken to be in charge of the dog at any time unless at that time some other person is in charge of the dog; and
  - (b) Each of the following is a "prescribed charity" –
    - (i) Dogs for the Disabled (registered charity number 700454);
    - (ii) Support Dogs (registered charity number 1088281);
    - (iii) Canine Partners for Independence (registered charity number 803680).

**Penalty**

4. A person who is guilty of an offence under article 3 shall be liable on summary conviction to a fine not exceeding level 3 on the standard scale.

## SCHEDULE

[Specification/description of land, or lands, to which the Order applies]

1. This Order applies to all the land which is in the administrative area of the City of Bradford Metropolitan District Council and which is described below and shown edged red on the plan attached hereto and;
    - (i) which is open to the air (which includes any land which is covered if it is open to the air on at least one side); and
    - (ii) to which the public are entitled or permitted to have access (with or without payment)
  2. Description of Land
    - (i) The Mirror Pool situated within the City Park, Bradford, West Yorkshire. The City Park is an area of land bounded by Princes Way, Bridge Street and Hall Ings as indicated on the plan below. The Mirror Pool is edged in red on the same plan.
    - (ii) The Fountain situated within Norfolk Gardens forming part of the City Park, Bradford, West Yorkshire. The Fountain is also edged in red on the plan below.
2. Plan on page 3 over.

→ Date ~~20<sup>th</sup>~~ December 2011

THE COMMON SEAL OF  
THE CITY of BRADFORD  
METROPOLITAN DISTRICT  
COUNCIL was hereunto  
affixed in the presence of: -

City Solicitor  
Suzan Hemingway  
City Hall  
Bradford  
BD1 1HY

P D |

94232

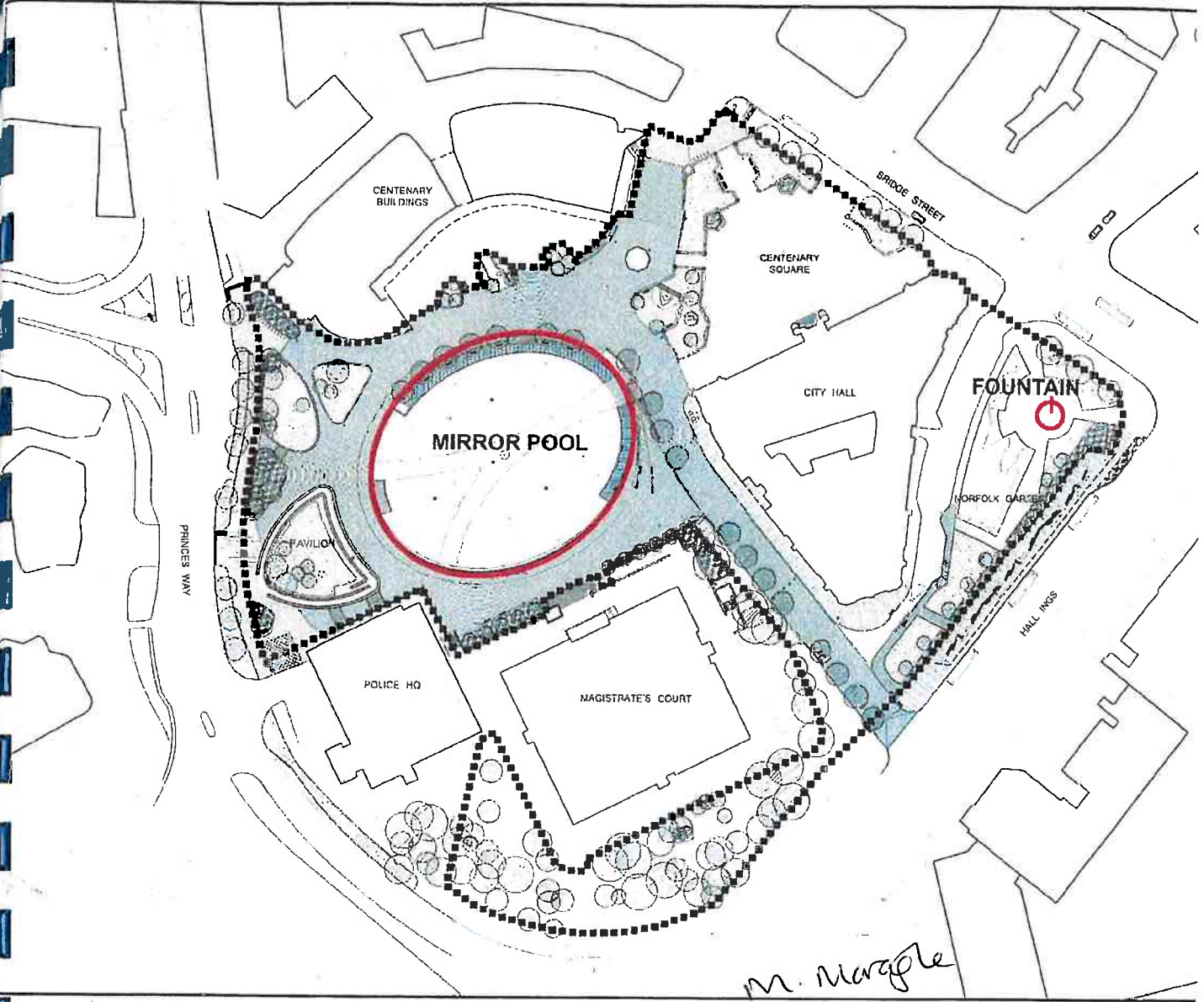

*M. Marple*

*P 27*

